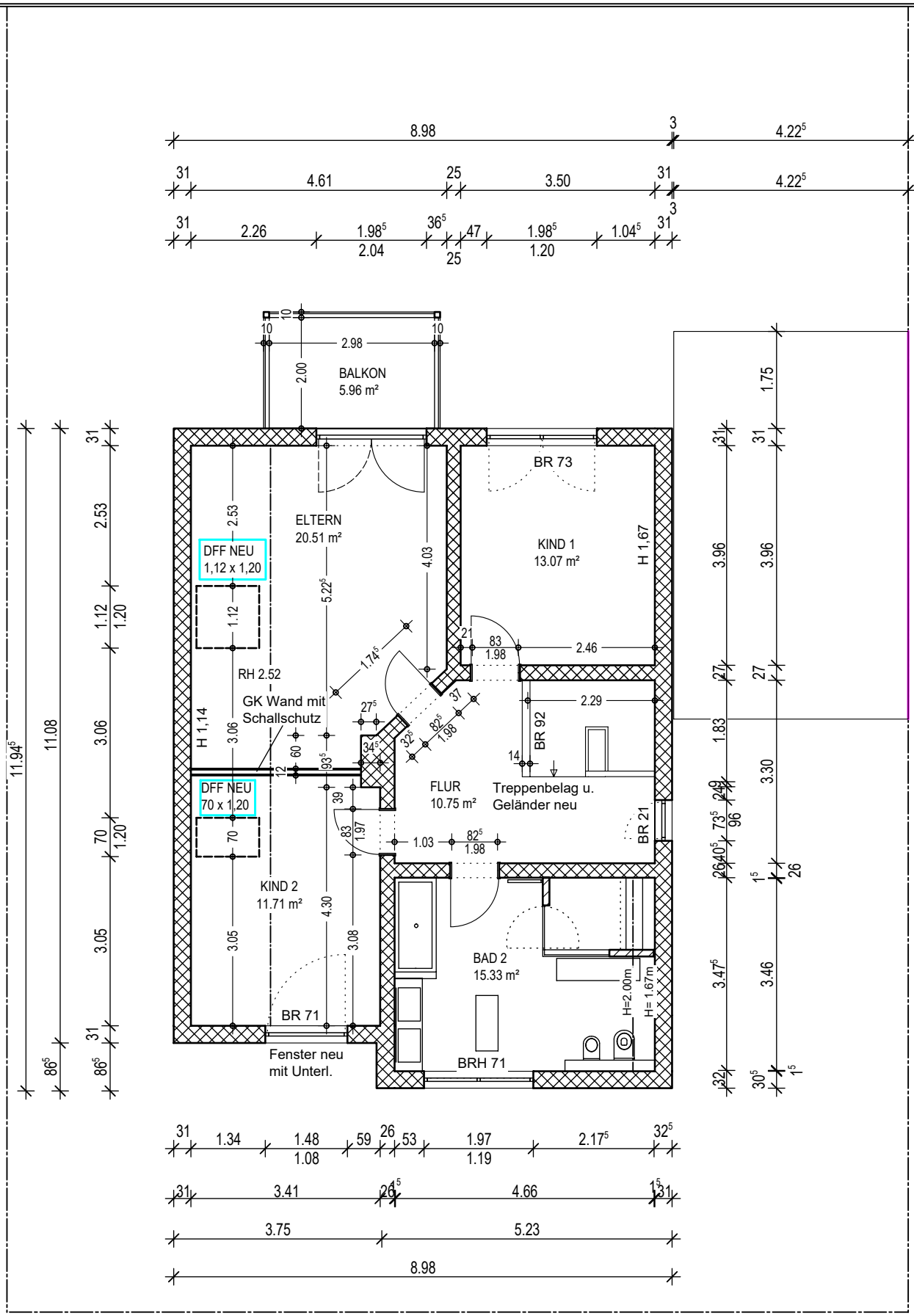

DACHGESCHOSS GEPLANT

M. 1:00 STAND: 03.11.2017